Rutherford County Zoning Map

Zoning adopted by the Rutherford County Board of Commissioners:
November 15, 2012

Effective: January 1, 2013

Zoning

- AR - Agricultural Residential
- RL - Low Density Residential
- RM - Meduim Density Residential
- RMF - Residential Multi-Family
- OP - Office Professional
- IN - Institutional
- CN - Commercial Neighborhood
- CS - Commercial Services
- CG - Commercial General
- LI - Light Industrial
- HI - Heavy Industrial
- EAC - Employment & Activity Center
- RC - Rural Center
- PUD - Planned Unit Development

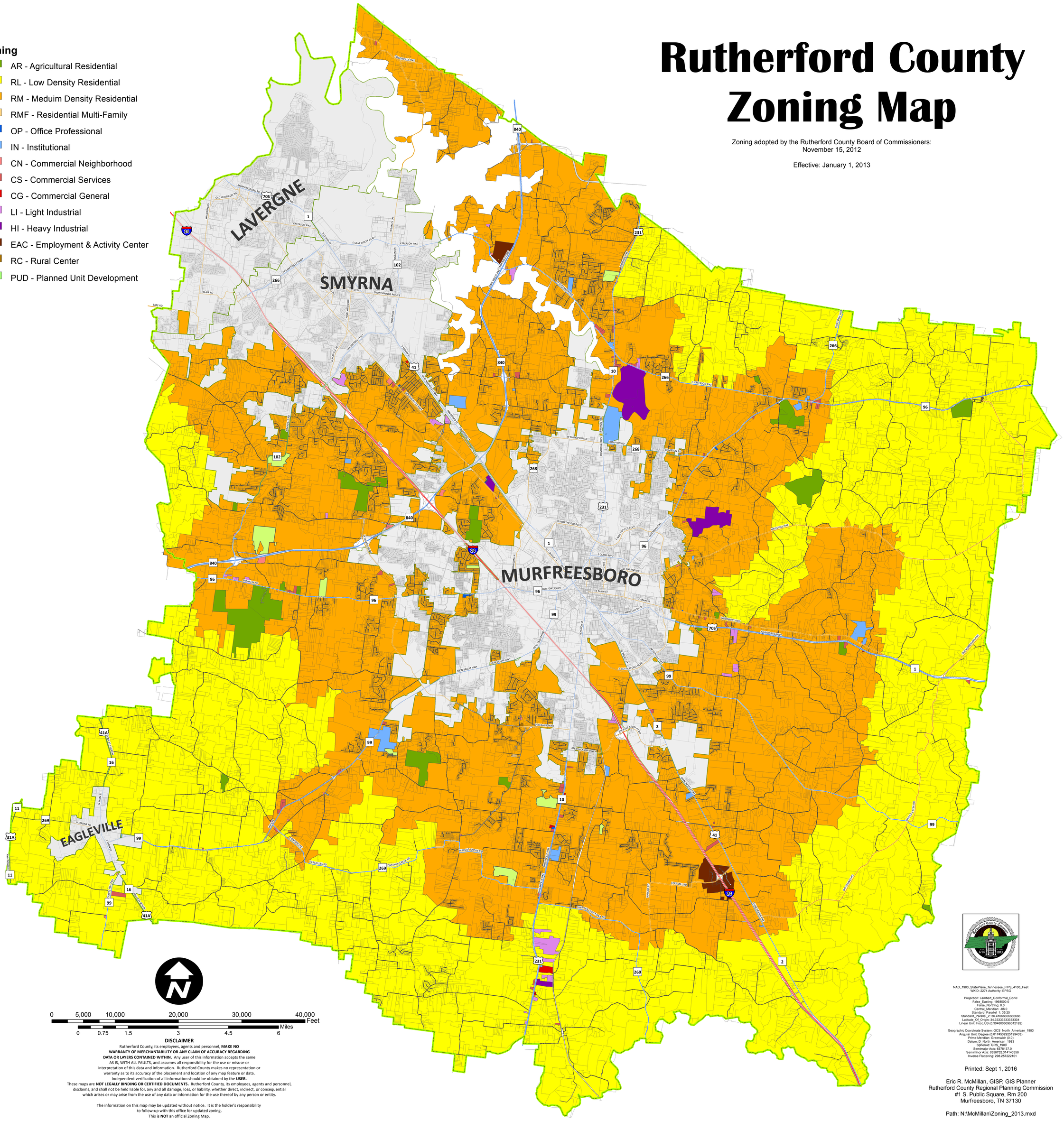

DISCLAIMER

Rutherford County, its employees, agents and personnel, **MAKE NO WARRANTY OF MERCHANTABILITY OR ANY CLAIM OF ACCURACY REGARDING DATA OR LAYERS CONTAINED WITHIN.** Any user of this information accepts the same AS IS, WITH ALL FAULTS, and assumes all responsibility for the use or misuse or interpretation of this data and information. Rutherford County makes no representation or warranty as to its accuracy of the placement and location of any map feature or data. Independent verification of all information should be obtained by the **USER.**

These maps are **NOT LEGALLY BINDING OR CERTIFIED DOCUMENTS.** Rutherford County, its employees, agents and personnel, disclaims, and shall not be held liable for, any and all damage, loss, or liability, whether direct, indirect, or consequential which arises or may arise from the use of any data or information for the use thereof by any person or entity.

The information on this map may be updated without notice. It is the holder's responsibility to follow-up with this office for updated zoning.
This is **NOT** an official Zoning Map.

NAD_1983_StatePlane_Tennessee_FIPS_4100_Feet
WKID: 2274 Authority: EPSG

Projection: Lambert_Conformal_Conic
False_Easting: 1968500.0
False_Northing: 0.0
Central_Meridian: -86.0
Standard_Parallel_1: 35.25
Standard_Parallel_2: 36.41666666666666
Latitude_Of_Origin: 34.33333333333334
Linear Unit: Foot_US (0.3048006096012192)

Geographic Coordinate System: GCS_North_American_1983
Angular Unit: Degree (0.0174532925199433)
Prime Meridian: Greenwich (0.0)
Datum: D_North_American_1983
Spheroid: GRS_1980
Semimajor Axis: 6378137.0
Semiminor Axis: 6356752.314140356
Inverse Flattening: 298.257222101

Printed: Sept 1, 2016

Eric R. McMillan, GISP, GIS Planner
Rutherford County Regional Planning Commission
#1 S. Public Square, Rm 200
Murfreesboro, TN 37130

Path: N:\McMillan\Zoning_2013.mxd